QL
542
S4
Bd.2
tafeln
ETH

Die
Gross-Schmetterlinge
der Erde

Eine systematische Bearbeitung
der bis jetzt bekannten Gross-Schmetterlinge

In Verbindung mit namhaftesten Fachmännern herausgegeben

von

Prof. Dr. Adalbert Seitz.

I. Abt. II. Band: Die Palaearktischen Spinner & Schwärmer

Tafeln

STUTTGART
Verlag des Seitz'schen Werkes (Alfred Kernen)
1912.

Alle Rechte vorbehalten.

SMITHSONIAN
DEC 29 1958
LIBRARY

CANCELLED
CANCELLED

Druck von H. Laupp jr in Tübingen.

595.76
.546
Ins.

II. Band

Inhalts-Verzeichnis der Tafeln.

Die beigesetzten Ziffern bezeichnen die Tafeln.

Pryeria 1
Phauda 1
Pseudopsyche 1
Aglaope 1
Procris 1
Trypanophora 2
Eterusia 2, 56
Rhodopsona 2
Psaphis 56
Pidorus 2
Herpa 2
Corma 2
Chalcosia 2
Erasmia 2
Campylotes 2
Histia 3
Agalope 3
Elcysma 3
Artona 3
Illiberis 3
Phacusa 3
Inope 3
Clelea 3
Piarosoma 3
Zygaena 4—8, 56
Epicopeia 10
Syntomidae 9
Nolinae 9
Stigmatophora 11
Eugoa 11
Psilopepla 11
Nudaria 11
Comacla 11
Siccia 11
Hyposiccia 11
Parasiccia 11
Melanaema 11
Asuridia 11
Milthochrista 11, 12
Artaxidia 11
Apaidia 11
Nudaridia 11
Paidia 11
Lyclene 11
Asura 11
Philea 11
Cybosia 11
Endrosa 11
Chionaema 12
Agrisius 12
Paraona 12
Oeonistis 12
Apistosia 12
Argylla 12
Chrysorabdia 12
Lithosia 12, 13
Pelosia 13
Gnophria 13
Eligma 13
Coscinia 13
Utetheisa 13
Argina 13
Epimydia 13
Pseudosterrha 13
Kerala 13
Camptoloma 13
Tancrea 14, 16
Ocnogyna 14, 16
Cletis 14, 16, 56
Trichosoma 16, 56
Phragmatobia 16
Eucharia 16
Euprepia 16
Parasemia 16
Orodemnias 16
Oroncus 16
Micrarctia 16
Spilarctia 15, 56
Spilosoma 15, 17
Alphaea 15
Lacydes 15
Aloa 15, 17
Phissama 17
Creatonotus 17
Areas 17
Arctinia 17
Diaphora 17
Rhyparia 14
Rhyparioides 14
Diacrisia 14
Hyphoraia 17, 56
Pericallia 17
Axiopoena 17
Carcinopyga 17
Gonerda 17
Preparctia 17
Arctia 17, 18
Nicaea 18
Callimorpha 18
Hypocrita 18
Hyalocoa 18
Hyperborea 18
Nyctemera 18
Lachana 19
Varmina 22
Dasychira 19, 22
Hypogymna 19
Orgyia 19, 22
Dasorgyia 22
Aroa 19, 22
Cifuna 19
Laelia 19, 20, 22
Arctornis 20, 22
Stilpnotia 20, 22
Ivela 20
Pantana 20
Pida 22
Numenes 20, 22
Himala 21
Lymantria 20, 21, 22, 23
Ocneria 21, 22
Albarracina 21, 22
Topomesoides 19
Perina 21
Porthesia 21, 22, 23
Euproctis 21, 22, 23, 56
Thaumetopoea 21, 23
Chondrostega 24
Malacosoma 23, 24
Trichiura 24
Poecilocampa 24
Eriogaster 24
Lasiocampa 25, 26
Metanastria 26
Diplurella (Diplura) 26
Nadasia 26
Chilena 26
Cosmotriche 26
Selenephora 27
Trabala 27
Epicnaptera 27, 49
Gastropacha 27
Estigena 27
Odonestis 27
Dendrolimus 28
Pachypasa 28
Lebeda 30
Paralebeda 30
Taraganna 29, 30
Bhima 29
Suana 29
Arguda 29
Lemonia 29, 30
Ganisa 29
Apha 29, 30
Apona 29
Eupterote 29, 30
Brachytera 30
Sangatissa 29
Bombycidae 29, 30, 35
Endromidae 35
Euchera 23, 48
Mimozethes 48
Macrocilix 23
Macrauzata 23
Auzata 23, 48
Callicilix 23
Teldenia 48
Leucodrepana 48
Drepana 23, 30, 48
Spica 48
Deroca 48
Phalacra 30
Cilix 48
Oreta 22, 30, 48
Hypsomadius 22
Pterodecta 22
Schistomitra 48
Actias 33, 34
Graëllsia 33
Samia 33
Rhodinia 34
Loepa 32
Salassa 34
Antheraea 34
Caligula 31, 32, 34
Dictyoploca 32
Neoris 31, 32
Perisomena 32
Saturnia 31
Eriogyna 31
Eudia 31
Aglia 35
Brahmaea 35
Sphingidae 36—43
Acropteris 22, 48
Micronia 48
Pseudomicronia 48
Nossa 48
Methystria (Oberthüria) 48
Psychostrophia 48
Epiplema 18
Notodontidae 44—49, 56
Lithocharis 49
Saronaga 49, 55
Habrosyne 49, 55
Thyatira 49, 55, 56
Gaurena 49, 55, 56
Palimpsestis 49, 56
Paragnorima 56
Parapsestis 49
Polyploca 49, 56
Axia 56
Epicimelia 56
Diloba 49
Somabrachys 50
Limacodidae 30, 49, 50
Heterogynis 50
Psychidae 55, 56
Thyrididae 50
Aegeriidae (Sesiidae) 50, 51, 52
Cossidae 52, 53, 54, 55
Hepialidae 54, 55

PHAUDINAE-PROCRIS.

a

pryeri ♂ (sinica)

pryeri ♀ (sinica)

triadum

pratti

lanceolata

b

dembrowskyi

oberthuri ♂

oberthüri ♀

yarka

infausta ♂

infausta ♀

c

ampelophaga ♂

ampelophaga ♀

pruni

amasina

tristis

chinensis

d

esmeralda

elegans

chloros

sepium

tenuicornis

cirtana

e

globulariae ♂

ambigua

bakeri

incerta

solana ♂

solana ♀

f

globulariae ♀

notata ♂

subsolana

suspecta

cognata

g

splendens

turatii ♂

turatii ♀

budensis

asiatica ♂

asiatica ♀

h

volgersis

hamifera ♂

hector

subtristis ♂

subtristis ♀

amaura

i

dolosa

graeca

orana ♂

orana ♀

statices ♂

statices ♀

k

uralensis

micans

heydenreichi ♂

heydenreichi ♀

geryon ♂

geryon ♀

l

chrysocephala

obscura ♂

anceps ♂

capitalis ♂

capitalis ♀

chalcochlora

CHALCOSIINAE.

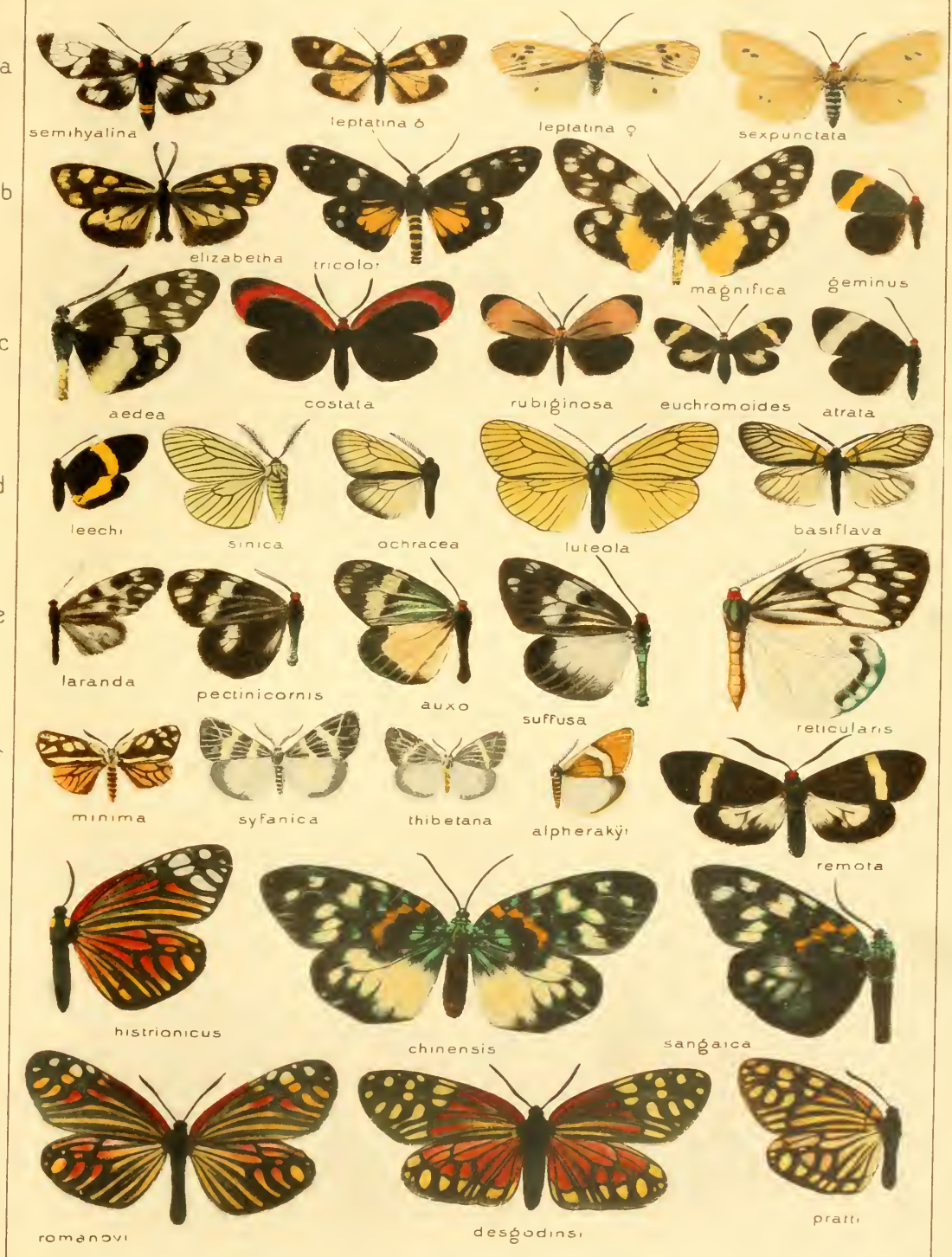

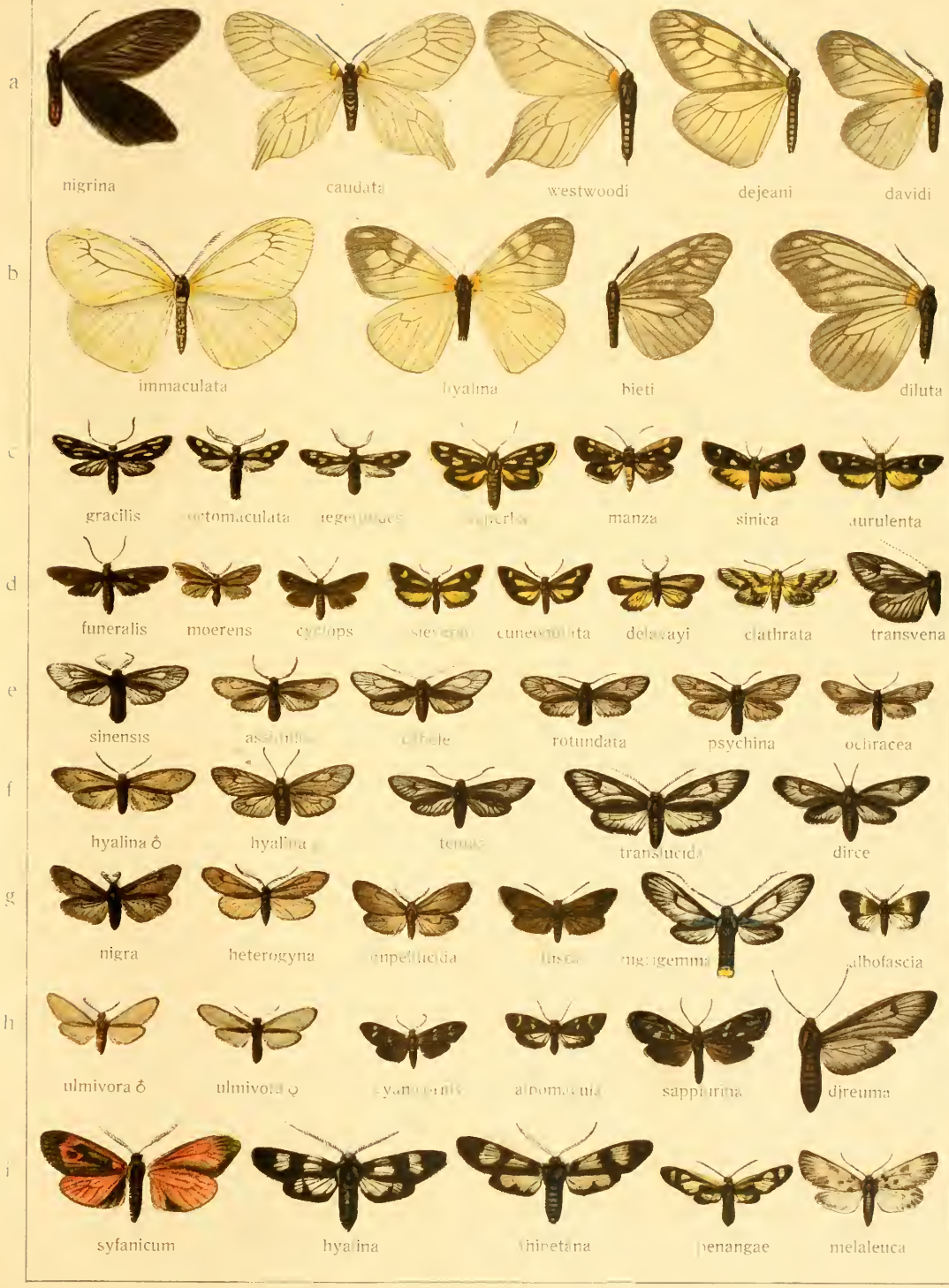
a
nigrina
caudata
westwoodi
dejeani
davidi
b
immaculata
hyalina
bieti
diluta
c
gracilis
manza
sinica
aurulenta
d
funeralis
moerens
cyclops
transvena
e
sinensis
rotundata
psychina
ochracea
f
hyalina ♂
translucida
dirce
g
nigra
heterogyna
albofascia
h
ulmivora ♂
ulmivora ♀
sapphirina
djeuma
i
syfanicum
hyalina
penangae
melaleuca

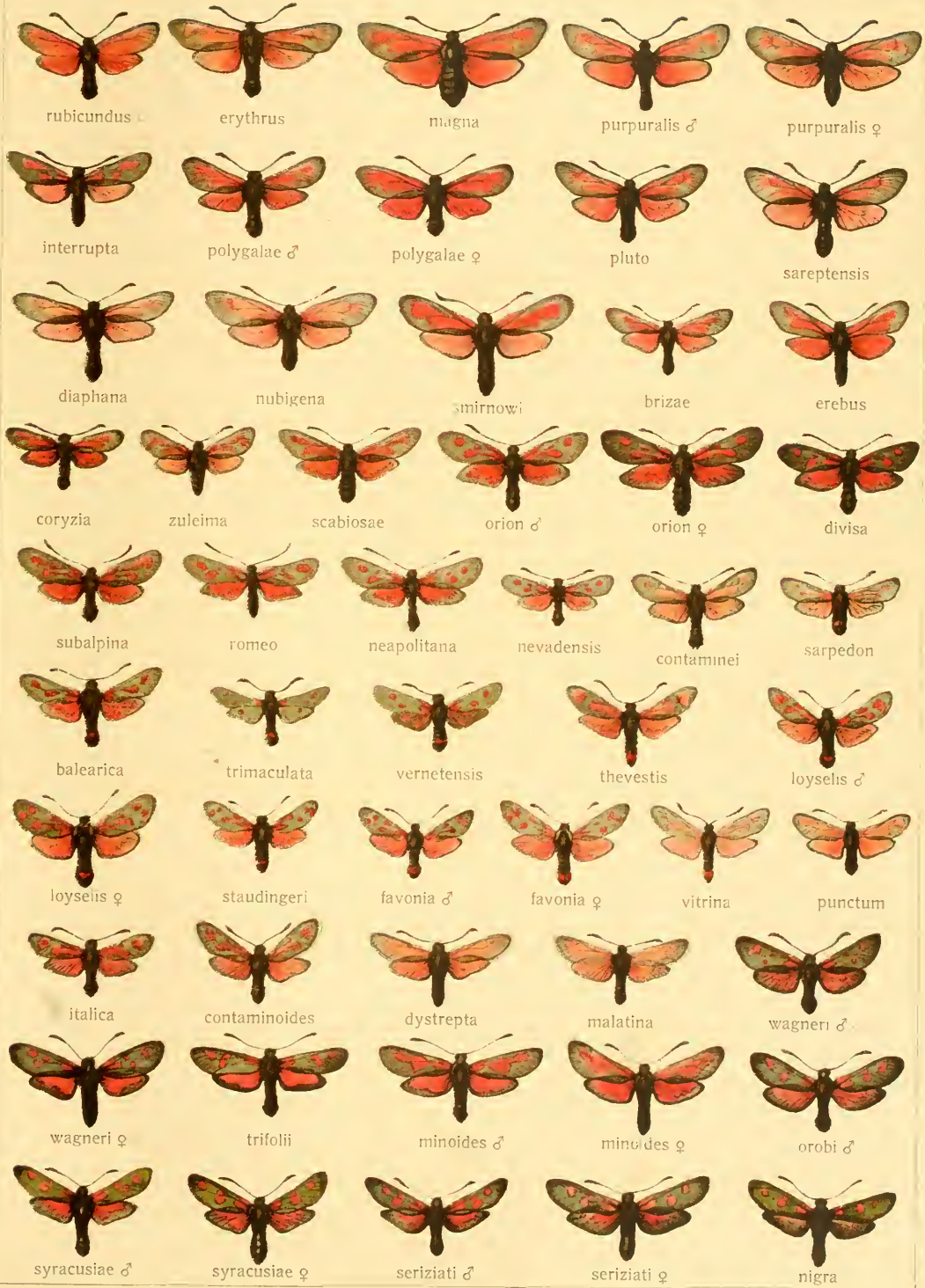
a
rubicundus
erythrus
magna
purpuralis ♂
purpuralis ♀
b
interrupta
polygalae ♂
polygalae ♀
pluto
sareptensis
c
diaphana
nubigena
smirnowi
brizae
erebus
d
coryzia
zuleima
scabiosae
orion ♂
orion ♀
divisa
e
subalpina
romeo
neapolitana
nevadensis
contaminei
sarpedon
f
balearica
trimaculata
vernetensis
thevestis
loyselis ♂
g
loyselis ♀
staudingeri
favonia ♂
favonia ♀
vitrina
punctum
h
italica
contaminoides
dystrepta
malatina
wagneri ♂
i
wagneri ♀
trifolii
minoides ♂
minoides ♀
orobi ♂
k
syracusiae ♂
syracusiae ♀
seriziati ♂
seriziati ♀
nigra

Zygaena.

a
lonicerae
major ♂
major ♀
angelicae ♂
angelicae ♀
b
stoechadis ♂
stoechadis ♀
dubia ♂
stoechadis
cynarae ♂
c
hadjina
campaniae
dubia ♀
turatii
cynarae ♀
d
genistae ♂
genistae ♀
centaureae
dorycnii ♂
dorycnii ♀
e
senescens ♂
senescens ♀
anthyllidis
caucasica
filipendulae ♂
f
filipendulae ♀
chrysanthemi
mannii
cytisi ♀
ramburii
g
ochsenheimeri ♂
ochsenheimeri ♀
transalpina ♂
transalpina ♀
astragali ♂
h
astragali ♀
italica ♂
italica ♀
maritima ♂
maritima ♀
i
sorrentina
calabrica
boisduvalii ♂
boisduvalii ♀
ephialtes ♂
k
ephialtes ♀
medusa ♂
medusa ♀
araratica ♂
araratica ♀

a
coronillae ♂
coronillae ♀
trigonellae ♂
trigonellae ♀
icterica
b
aeacus
aurantiaca
peucedani ♂
peucedani ♀
athamanthae
c
ecki
exulans ♂
exulans ♀
vanadis
exsiliens
d
corsica
meliloti ♂
meliloti ♀
dahurica
confusa
italica
e
teriolensis
decora
ledereri
niphona ♂
niphona ♀
f
grasiini ♂
grasiini ♀
confluens ♂
confluens ♀
oxytropis
g
lavandulae ♂
lavandulae ♀
consobrina
rhadamanthus ♂
rhadamanthus ♀
h
cingulata
kiesenwetteri
algarbiensis
cuvieri
manlia
i
cambysea
rosacea
huguenini ♂
huguenini ♀
haberhaueri
k
cacuminum ♂
cacuminum ♀
sedi ♂
sedi ♀
laeta ♂

a
laeta
mannerheimi
ignifera
lydia
cremonae
b
tamara
rubra
daemon
magiana
hissariensis
c
armena ♂
armena ♀
achilleae
bellis
viciae
d
bitorquata
phoenicea
antiochena
flava
tristis
e
fraxini ♂
fraxini ♀
scovitzi ♂
scovitzi ♀
separata
f
rosinae ♂
rosinae ♀
erschoffi ♂
erschoffi ♀
erschoffi ♂
g
kavrigini
cocandica ♂
cocandica ♀
truchmena
laetifica
h
olivieri ♂
olivieri ♀
hebe
ganymedes
malatiana
i
formosa ♂
formosa ♀
hilaris
pallida
confluens
k
bicolor
unicolor
escorialensis
felix ♂
felix ♀

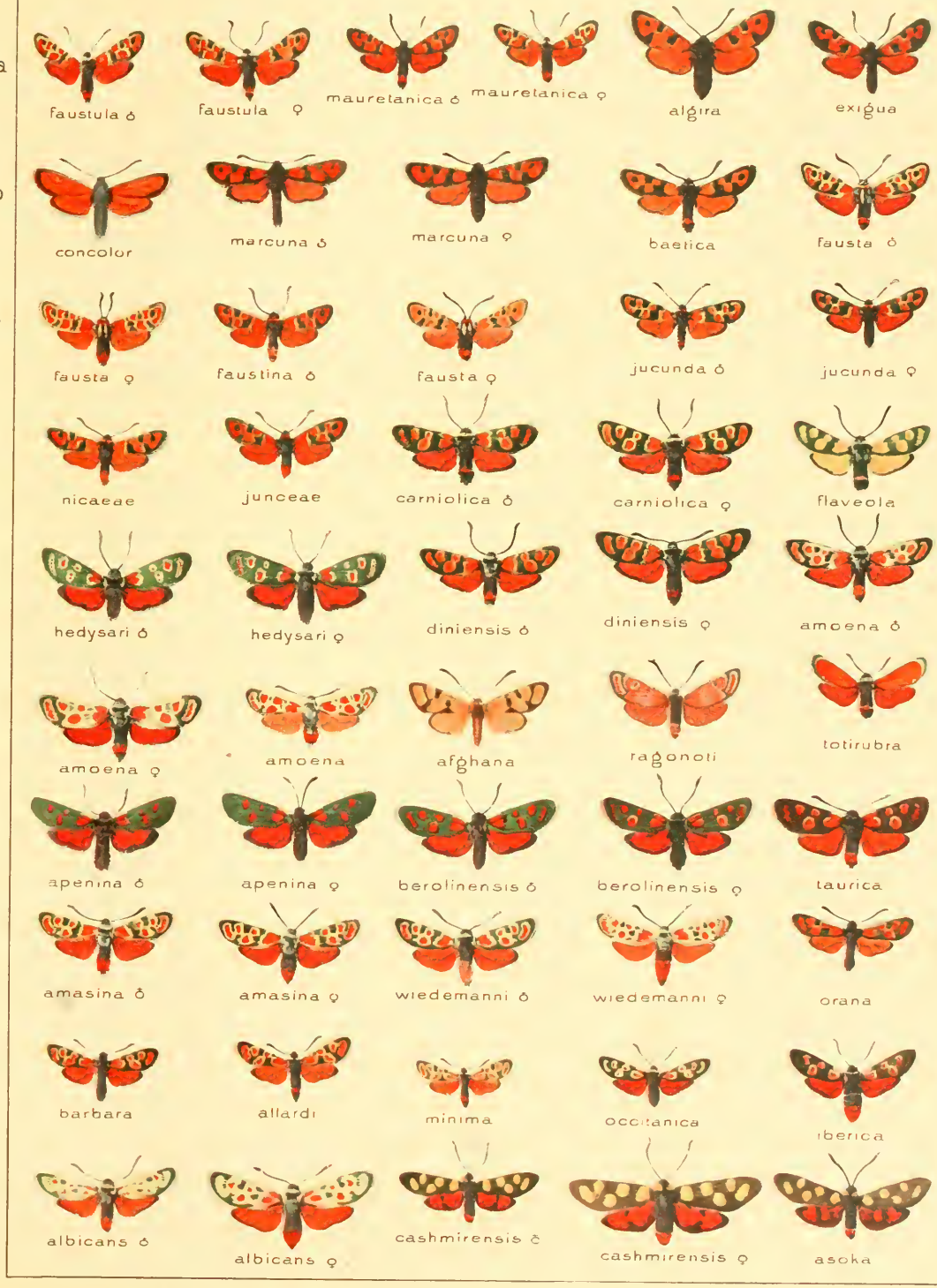
a
faustula ♂
faustula ♀
mauretanica ♂
mauretanica ♀
algira
exigua
b
concolor
marcuna ♂
marcuna ♀
baetica
fausta ♂
c
fausta ♀
faustina ♂
fausta ♀
jucunda ♂
jucunda ♀
d
nicaeae
junceae
carniolica ♂
carniolica ♀
flaveola
e
hedysari ♂
hedysari ♀
diniensis ♂
diniensis ♀
amoena ♂
f
amoena ♀
amoena
afghana
ragonoti
totirubra
g
apenina ♂
apenina ♀
berolinensis ♂
berolinensis ♀
taurica
h
amasina ♂
amasina ♀
wiedemanni ♂
wiedemanni ♀
orana
i
barbara
allardi
minima
occitanica
iberica
k
albicans ♂
albicans ♀
cashmirensis ♂
cashmirensis ♀
asoka

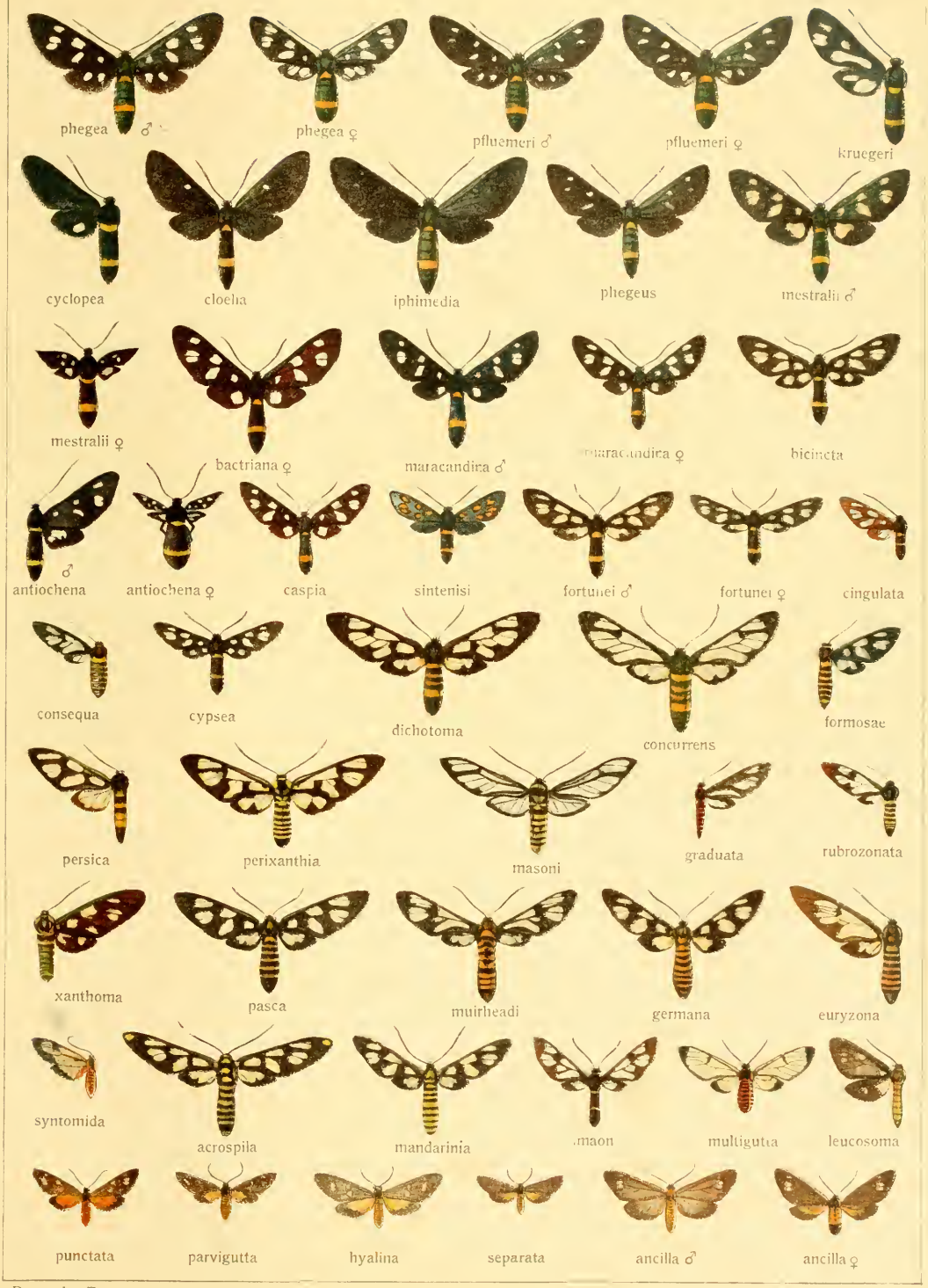
a
phegea ♂
phegea ♀
pfluemeri ♂
pfluemeri ♀
kruegeri
b
cyclopea
cloelia
iphimedia
phegeus
mestralii ♂
c
mestralii ♀
bactriana ♀
maracandica ♂
maracandica ♀
bicincta
d
antiochena ♂
antiochena ♀
caspia
sintenisi
fortunei ♂
fortunei ♀
cingulata
e
consequa
cypsea
dichotoma
concurrens
formosae
f
persica
perixanthia
masoni
graduata
rubrozonata
g
xanthoma
pasca
muirheadi
germana
euryzona
h
syntomida
acrospila
mandarinia
multigutta
leucosoma
i
punctata
parvigutta
hyalina
separata
ancilla ♂
ancilla ♀

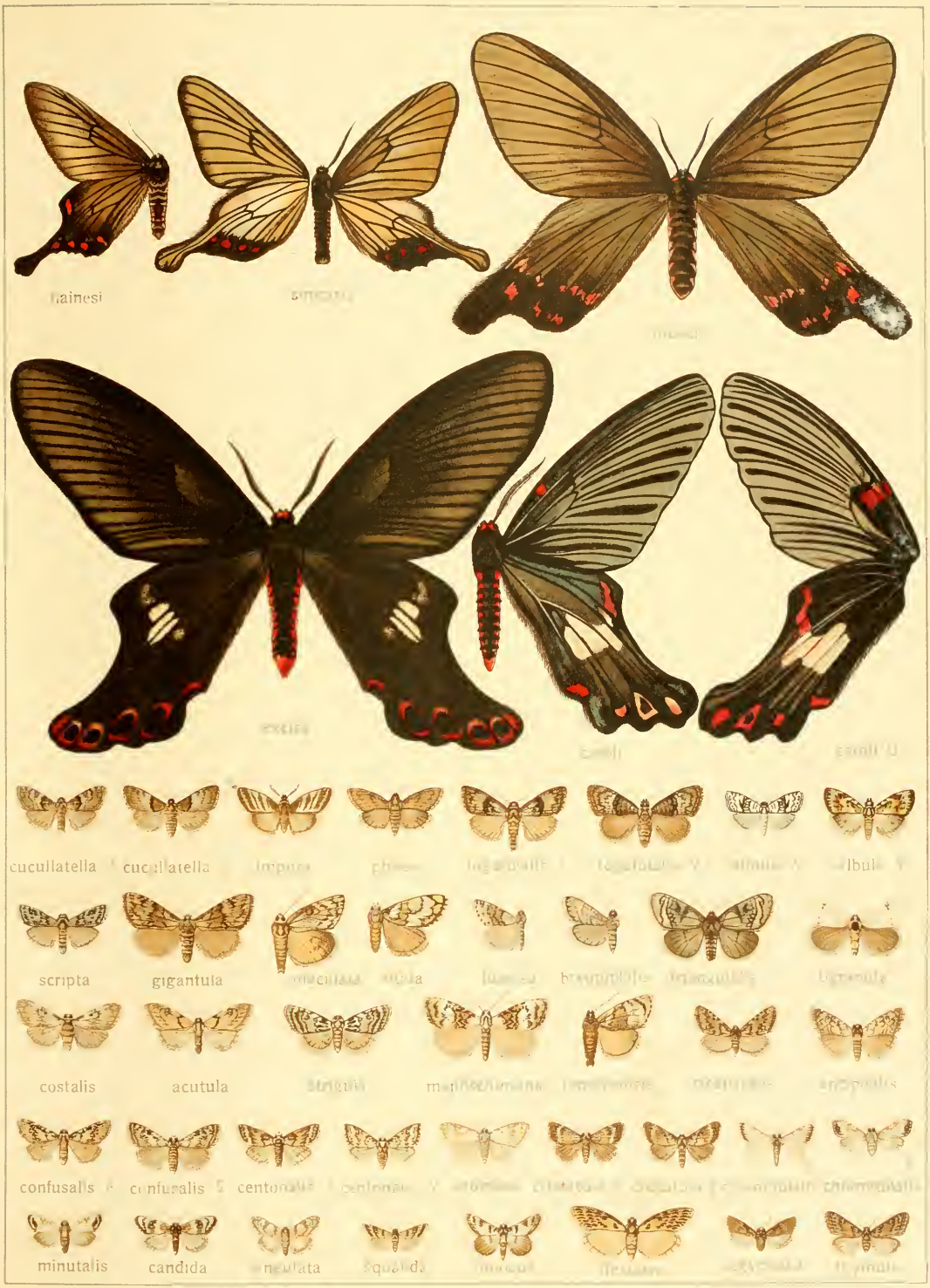
a
hainesi
b
c
cucullatella
d
scripta
gigantula
e
costalis
acutula
f
confusalis
g
minutalis
candida

a
flava
leacrita
flava ♀
micans
rhodophila
b
torreus
palmata
taeniata
grisea
fasciata
c
minuta
sagittifera
obscura
punctigera
alta ca
veneta
d
carneipicta
rosaria
ziczac
flexuosa
inscripta
decussata
aberrans
miniata ♂
e
miniata ♀
rosacea
pallida
linga
gratiosa
f
pretiosa
artaxidia
mesogona
rufeola
murina ♂
g
griseata
carnea
unipuncta
dharma
h
modesta
congerens
umbrifera
nubifascia
dasara ♂
dasara ♀
ochracea
i
irrovella ♂
irrovella ♀
irrovella ♀
nickerlii
freyeri ♀
riffelensis ♂
k
riffelensis ♀
riffelensis ♀
mesomella
roscida
kuhlweini ♂
l
kuhlweini ♀
aurita ♂
aurita ♀
transiens
imbuta
pallens
fumosa

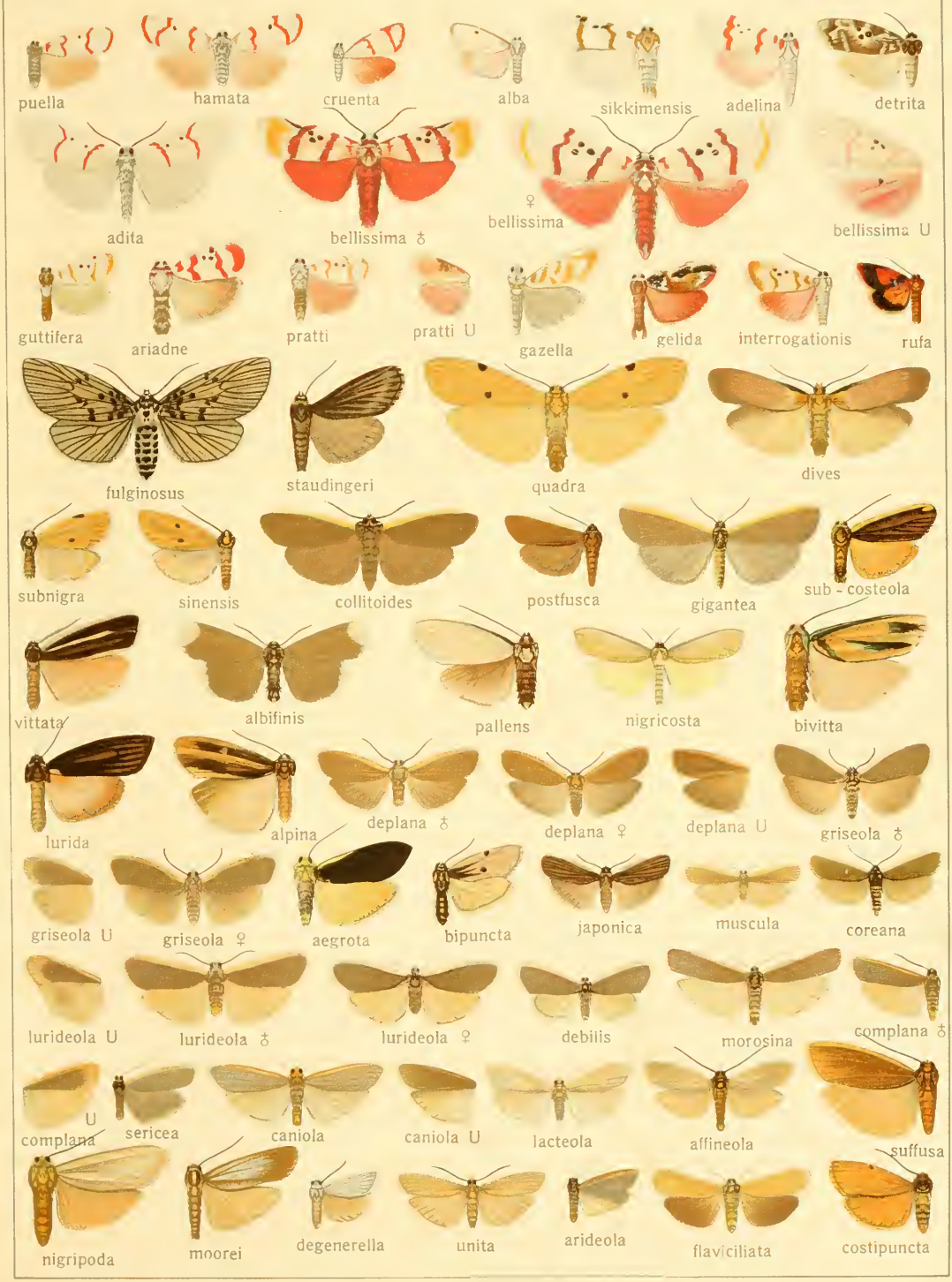
a
puella
hamata
cruenta
alba
sikkimensis
adelina
detrita
b
adita
bellissima ♂
♀ bellissima
bellissima U
c
guttifera
ariadne
pratti
pratti U
gazella
gelida
interrogationis
rufa
d
fulginosus
staudingeri
quadra
dives
e
subnigra
sinensis
collitoides
postfusca
gigantea
sub - costeola
f
vittata
albifinis
pallens
nigricosta
bivitta
g
lurida
alpina
deplana ♂
deplana ♀
deplana U
griseola ♂
h
griseola U
griseola ♀
aegrota
bipuncta
japonica
muscula
coreana
i
lurideola U
lurideola ♂
lurideola ♀
debilis
morosina
complana ♂
k
U complana
sericea
caniola
caniola U
lacteola
affineola
suffusa
l
nigripoda
moorei
degenerella
unita
arideola
flaviciliata
costipuncta

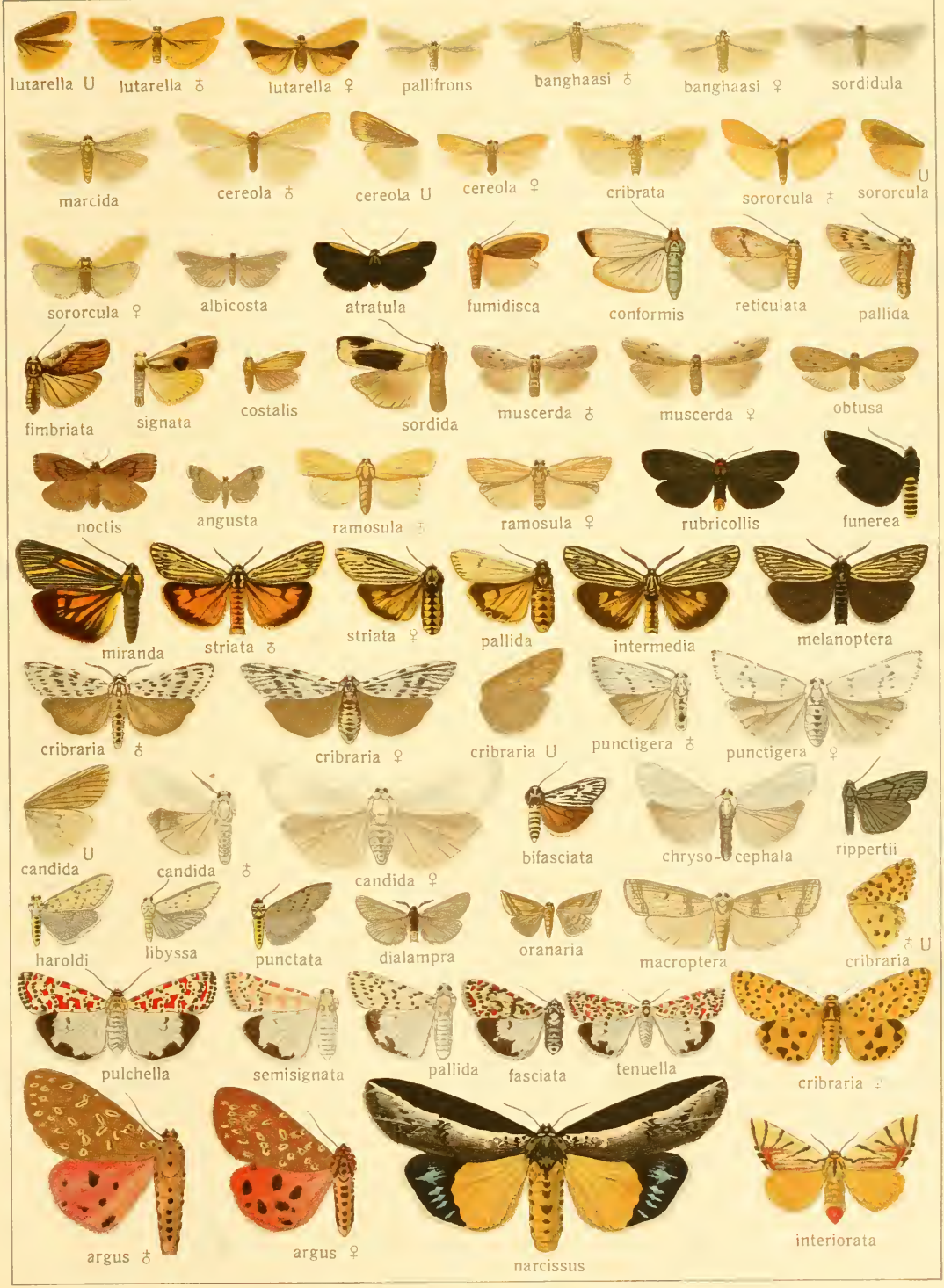
a
lutarella U
lutarella ♂
lutarella ♀
pallifrons
banghaasi ♂
banghaasi ♀
sordidula
b
marcida
cereola ♂
cereola U
cereola ♀
cribrata
sororcula ♂
sororcula U
c
sororcula ♀
albicosta
atratula
fumidisca
conformis
reticulata
pallida
d
fimbriata
signata
costalis
sordida
muscerda ♂
muscerda ♀
obtusa
e
noctis
angusta
ramosula ♂
ramosula ♀
rubricollis
funerea
f
miranda
striata ♂
striata ♀
pallida
intermedia
melanoptera
g
cribraria ♂
cribraria ♀
cribraria U
punctigera ♂
punctigera ♀
h
candida U
candida ♂
candida ♀
bifasciata
chryso-U cephala
rippertii
i
haroldi
libyssa
punctata
dialampra
oranaria
macroptera
cribraria ♂ U
k
pulchella
semisignata
pallida
fasciata
tenuella
cribraria ♀
l
argus ♂
argus ♀
narcissus
interiorata

a
corsica ♂
corsica ♀
sardoa ♂
sardoa ♀
rosacea ♂
rosacea ♀
plerreti ♂
pierreti ♀
b
gandolphei
mauritanicum
huguenini
pardalina
baeticum ♂
baeticum ♀
meridionalis
c
loewii ♂
armena ♂
pallidior ♂
parasita ♂
parasita ♀
d
intermedia
nogelli ♂
nogelli ♀
leprieuri ♂
hemigena ♂
hemigena ♀
zoraida ♀
e
zoraida ♂
latreillei ♀
pretiosa ♂
pretiosa ♀
banghaasi ♂
berytta ♀
f
pudens
maculosa ♂
maculosa ♀
simplonica ♂
simplonica ♀
strigulosa ♂
dahurica ♂
g
mannerheimi ♂
caecilia ♂
latina ♂
arragonensis
leopardina ♂
leopardina ♀
h
rufescens ♂
rufescens ♀
purpurata ♂
purpurata ♀
atromaculata
i
metelkana ♂
metelkana ♀
amurensis ♂
amurensis ♀
nebulosa ♂
nebulosa ♀
k
subvaria ♂
sannio ♂
sannio ♀
uniformis
moerens ♂
moerens ♀

Spilarctia. Alphaea.

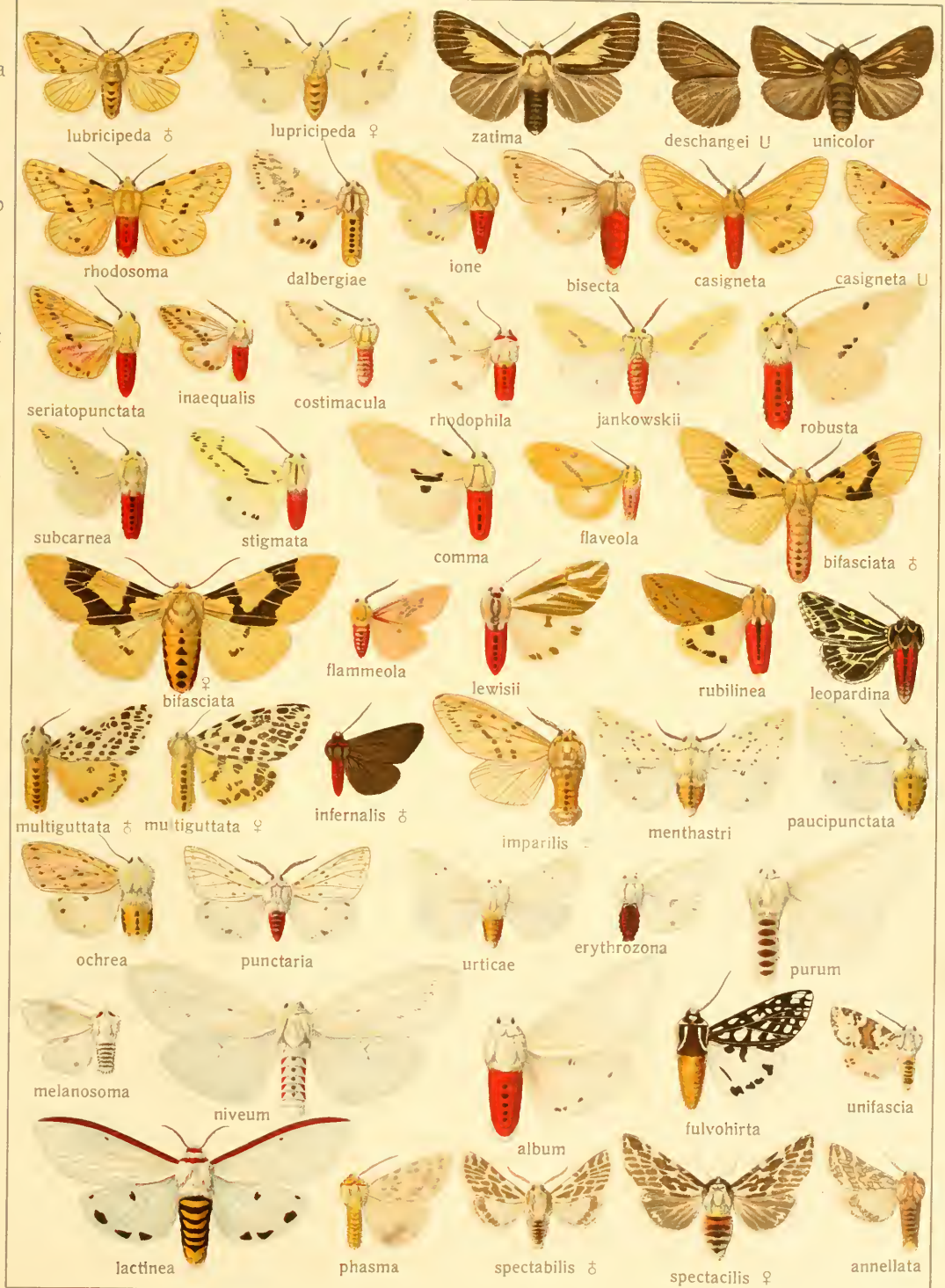

a
pardalina ♀
herrichii ♂
pudens ♀
bellieri ♂
gruneri
slivnensis
b
breveti
fuliginosa
borealis ♂
borealis ♀
fervida
c
pulverulenta
placida
coelestina
parvula
casta ♂
casta ♀
d
mediodivisa
rivularis
diva
oertzeni
plantaginis ♂
e
plantaginis ♀
hospita
matronalis ♂
matronalis ♀
elegans
nycticans
brunnescens
f
altaica ♂
altaica ♀
sifanica ♂
sifanica ♀
caucasica
insularum
g
turbans
quenselii ♀
quenselii ♂
cervini ♂
cervini ♀
h
urania ♂
urania ♀
urania U
tancrei ♂
tancrei U
i
trigona
sieversi
y-albutu
glaphyra
manni
gratiosa
rosearia
k
tristis
erschoffi
fergana
issyka
mongolica

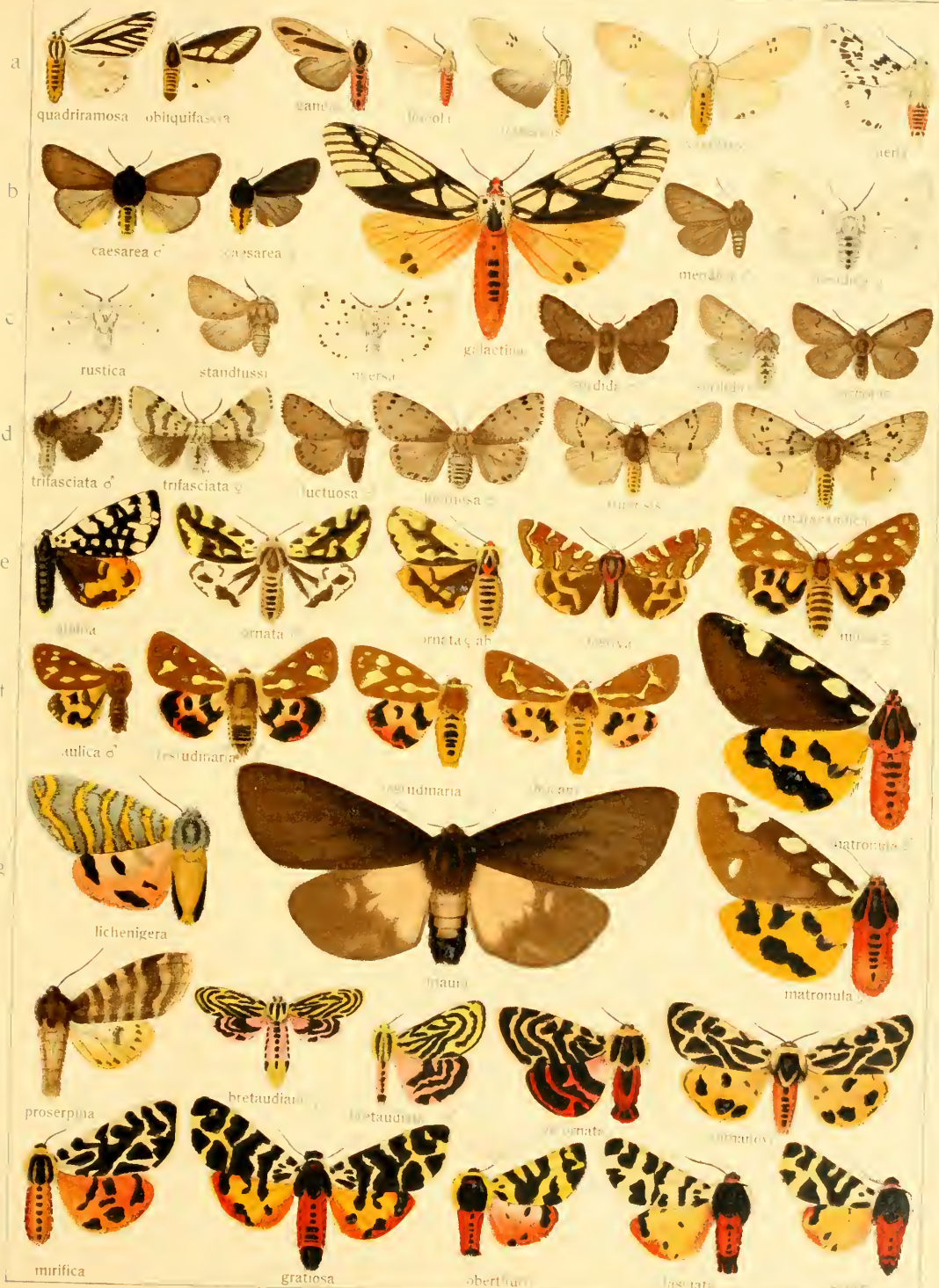
a
b
c
d
e
f
g
h
quadriramosa
obliquifascia
caesarea ♂
caesarea ♀
rustica
standfussi
galactina
trifasciata ♂
trifasciata ♀
fluctuosa ♂
fluctuosa ♀
ornata ♀
ornata ♂ ab.
aulica ♂
testudinaria
testudinaria
lichenigera
matronula ♀
matronula ♂
proserpina
bretaudiana
bretaudiana
mirifica
gratiosa
obertlüri
lasciata

Pars I. Fauna palaearctica 2.

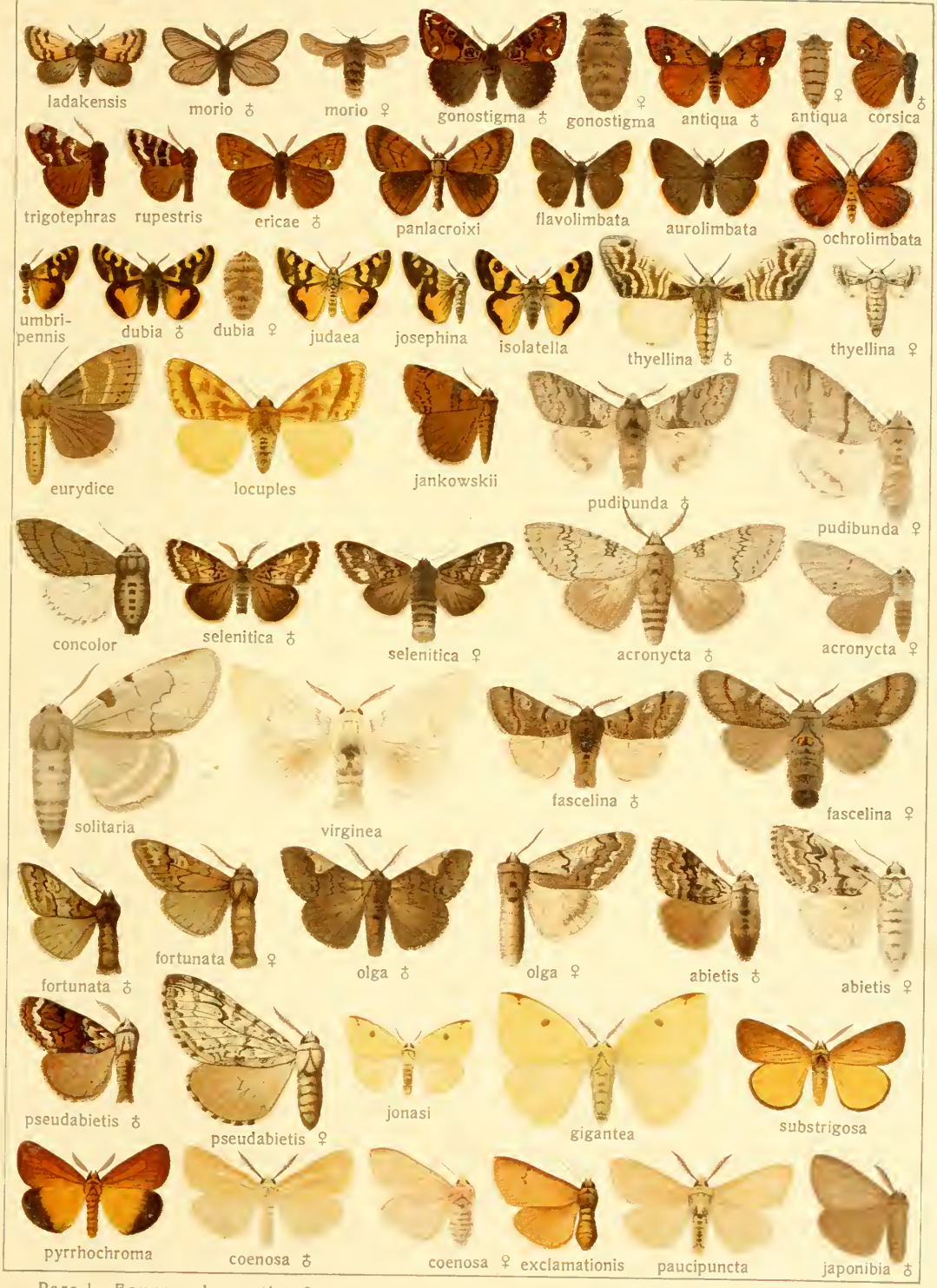
a
ladakensis
morio ♂
morio ♀
gonostigma ♂
gonostigma ♀
antiqua ♂
antiqua ♀
corsica ♂
b
trigotephras
rupestris
ericae ♂
panlacroixi
flavolimbata
aurolimbata
ochrolimbata
c
umbri-pennis
dubia ♂
dubia ♀
judaea
josephina
isolatella
thyellina ♂
thyellina ♀
d
eurydice
locuples
jankowskii
pudibunda ♂
pudibunda ♀
e
concolor
selenitica ♂
selenitica ♀
acronycta ♂
acronycta ♀
f
solitaria
virginea
fascelina ♂
fascelina ♀
g
fortunata ♂
fortunata ♀
olga ♂
olga ♀
abietis ♂
abietis ♀
h
pseudabietis ♂
pseudabietis ♀
jonasi
gigantea
substrigosa
i
pyrrhochroma
coenosa ♂
coenosa ♀
exclamationis
paucipuncta
japonibia ♂

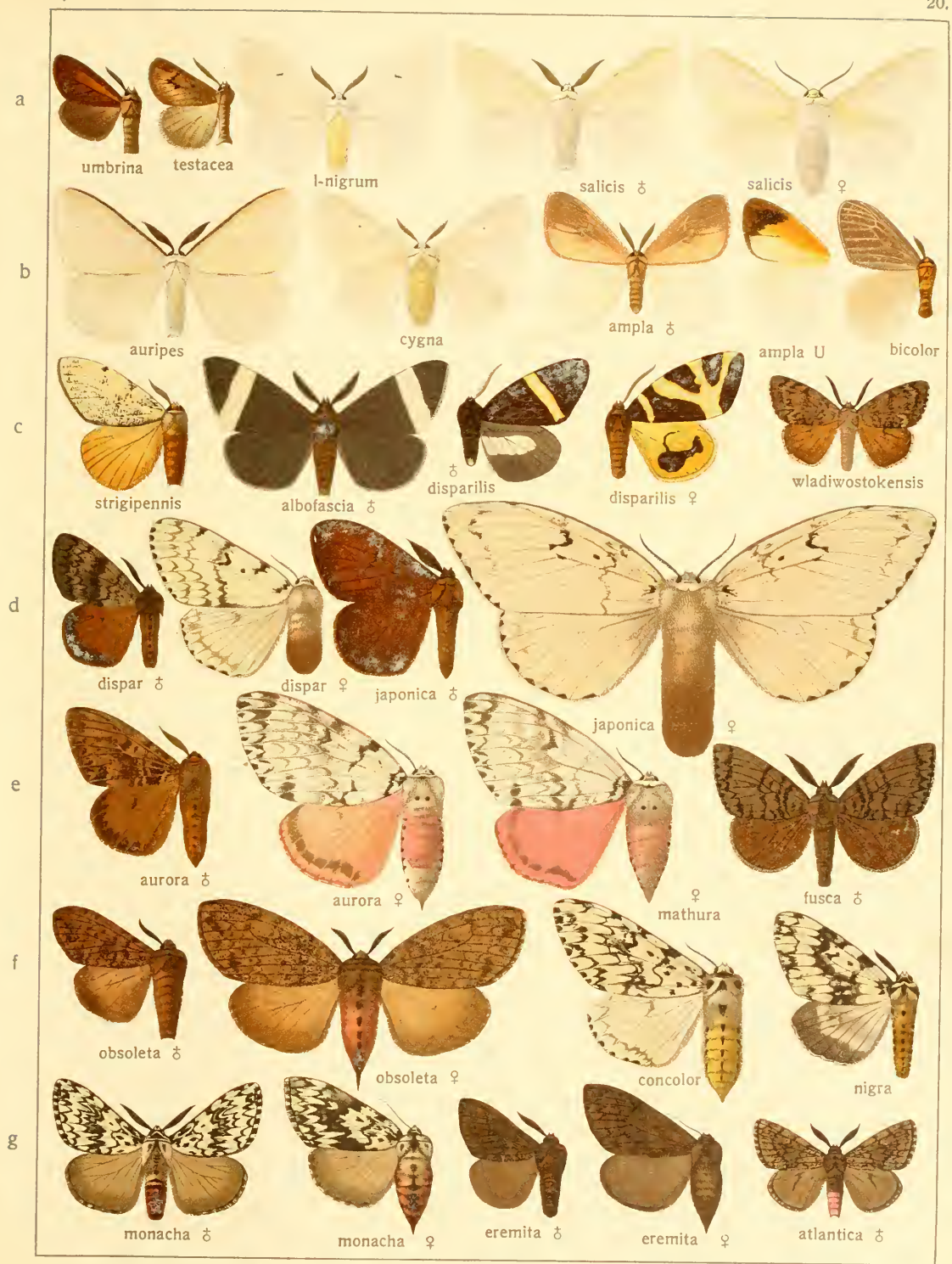
a
b
c
d
e
f
g
umbrina
testacea
l-nigrum
salicis ♂
salicis ♀
auripes
cygna
ampla ♂
ampla U
bicolor
strigipennis
albofascia ♂
disparilis ♂
disparilis ♀
wladiwostokensis
dispar ♂
dispar ♀
japonica ♂
japonica ♀
aurora ♂
aurora ♀
mathura ♀
fusca ♂
obsoleta ♂
obsoleta ♀
concolor
nigra
monacha ♂
monacha ♀
eremita ♂
eremita ♀
atlantica ♂

a
aboleta ♀
destituta ♂
destituta ♀
komarowi
urbicola
b
furva
terebynthi ♂
terebynthi ♀
raddei
flavipalpata ♂
flavipalpata ♀
signatoria
c
poenitens ♂
poenitens ♀
rubea ♂
rubea ♀
detrita ♂
detrita ♀
samarita
d
spurca
korbi
sartus
amabilis
argentea
nuda ♂
nuda ♀
e
chrysorrhoea ♂
chrysorrhoea ♀
punctella
flava
piperita
squamosa
f
niphonis
pulverea
conspersa ♂
conspersa ♀
latifascia
staudingeri
g
seitzi
lunata ♂
lunata ♀
plana ♂
plana ♀
h
digramma
sulphurescens
bimaculata
scintillans
atomaria
bipunct-apex
i
karghalica ♀
karghalica ♂
susanna
charme-tanti
similis ♂
similis ♀
k
processionea ♂
processionea ♀
pityocampa ♀
pityocampa ♂
pinivora ♂
pinivora ♀

modesta ♂
securis
fenebrosa
biseparata
calida
suffusa
pulchripes

EUPROCTIS-DREPANA

a
b
c
d
e
f
g
h
i
vandalicia ♂
subtilis ♂
hyrcana ♂
pakestana ♂
subtilis ♀
longistriata ♂
flavescens ♂
flavescens ♀
castrensis ♂
angustata ♂
angustata ♀
franconica ♂
pallida
prima ♂
prima ♀
agricola ♂
agricola ♀
lubricipeda
lutea
crassegi ♀
arnas ♂
rimicola ♂
rimicola ♀
catax ♀
lanestris ♂
lanestris ♀
selenia
hencker ♂
hencker ♀

a
b
c
d
e
f
quercus ♂
quercus ♀
russica ♂
russica ♀
callunae ♂
alpina ♂
alpina ♀
trifolii ♂
altaica ♂
sicula ♂
sicula ♀
trifolii ♀
medicaginis ♀
medicaginis ♂
mauretanica ♀
mauretanica ♂
jugurthina ♂
seitzi ♀
seitzi ♂
jugurthina ♀
grandis ♂
davidis ♂
eversmanni ♂
serrula ♂

LASIOCAMPA - COSMOTRICHE

a
b
c
d
e
f
vishnou ♂
vishnou ♀
lunigera ♀
lobulina ♂
lobulina ♀
ilicifolia ♂
ilicifolia ♀
arborea ♂
arborea ♀
tremulifolia ♂
tremulifolia ♀
suberifolia
pardalis ♂
pardalis ♀
tsingtauica ♂
populifolia ♂
populifolia ♀
tsingtauica ♀
quercifolia ♂
quercifolia ♀
alnifolia ♂
alnifolia ♀
cerridifolia ♀
pruni ♂
pruni ♀
brevivenis ♂
brevivenis ♀

a
b
c
d
e
f
pini ♂
pini ♀
segregata ♀
superans ♂
superans ♀
obscura ♂
obscura ♀
fuliginea ♂
fuliginea ♀
punctata ♂
punctata ♀
excellens ♀
excellens ♂
bufo
lineosa ♂
lineosa ♀

Pars I. Fauna palaearctica 2.

Pars I. Fauna palaearctica 2.

a
b
c
d
spini
pavonia ♀
huttoni ♀

schencki ♂
schencki ♀
galeropa ♂
bieti ♂
lindia ♂
caecigena ♂
caecigena ♀
japonica ♀
jonasi ♀
damartis ♂
oberthuri ♂

Pars I. Fauna palaearctica 2.

a
b
c
d
felicis
thibeta
morosa ♂
thespis
fentoni ♂
yamamai
diana ♂
diana ♀
fugax ♀
fugax ♂
pernyi ♂
olivacea
davidi ♂
jankowskii

AGLIA - OCINERA

Parsch Fauna Lepidoptera 2

a
convolvuli
lachesis
crathis
b
increta
unicolor
atropos
c
constricta
ligustri
analis
d
oberthueri
pinastri
caligineus
e
tancrei
exacta
streckeri
consimilis

a
b
c
d
e
schauffelbergeri
ochracea
japonica
bilineata
trilineatus
lineata
gaschkewitschi ♂
gaschkewitschi ♀
exusta
echephron
jankowskii

a
sperchius
quercus
quercus ♀
b
latarinovi
colligata
nawai
c
tiliae
brunnea
centripuncta
obsoleta
d
caecus
kindermanni
ocellata
christophi
e
atlanticus
planus
populi ♀
populi ♂

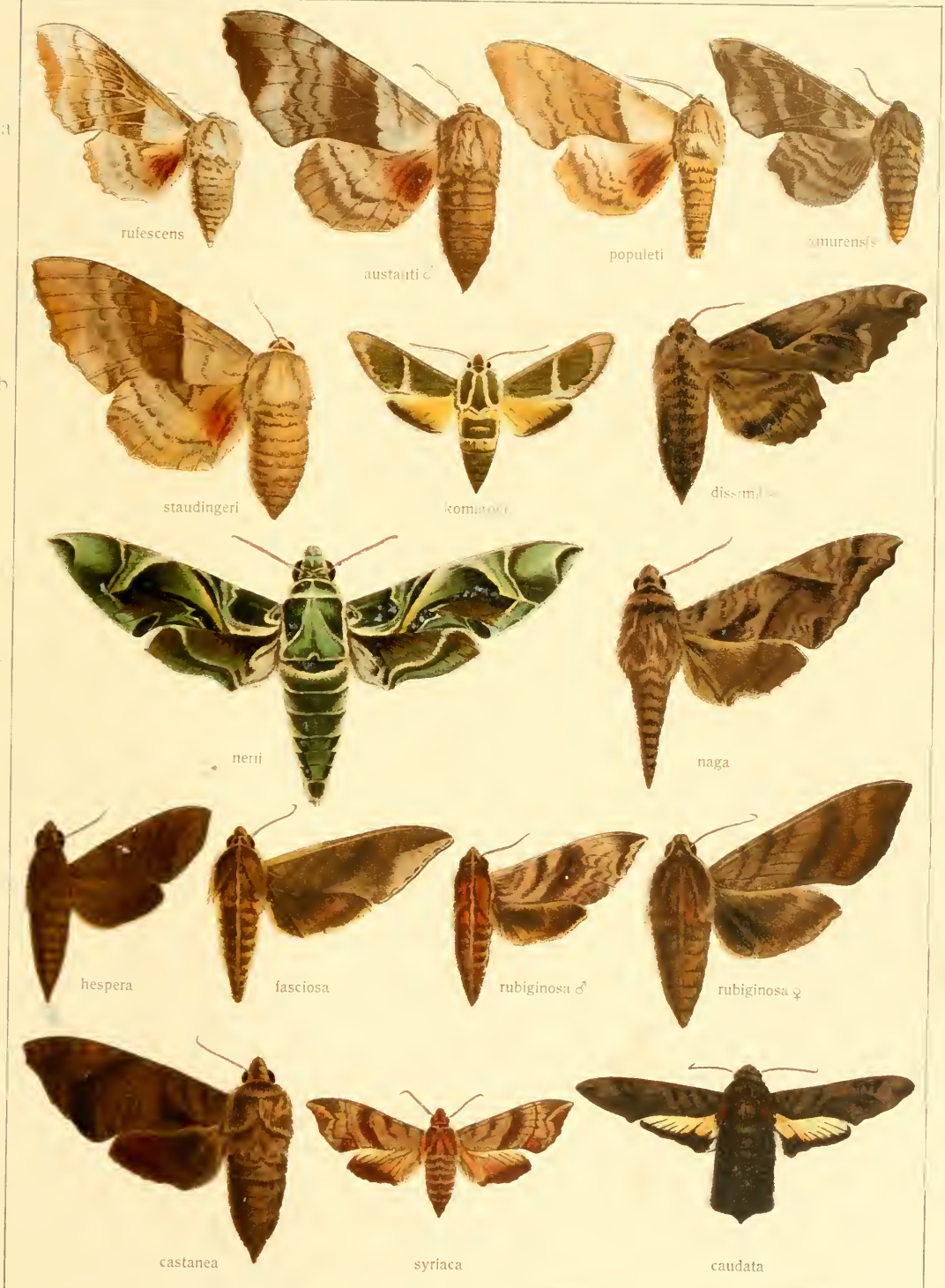
a
rufescens
austanti ♂
populeti
amurensis
b
staudingeri
komarovi
dissimilis
c
nerii
naga
d
hespera
fasciosa
rubiginosa ♂
rubiginosa ♀
e
castanea
syriaca
caudata

HAEMORRHAGIA - DEIDAMIA

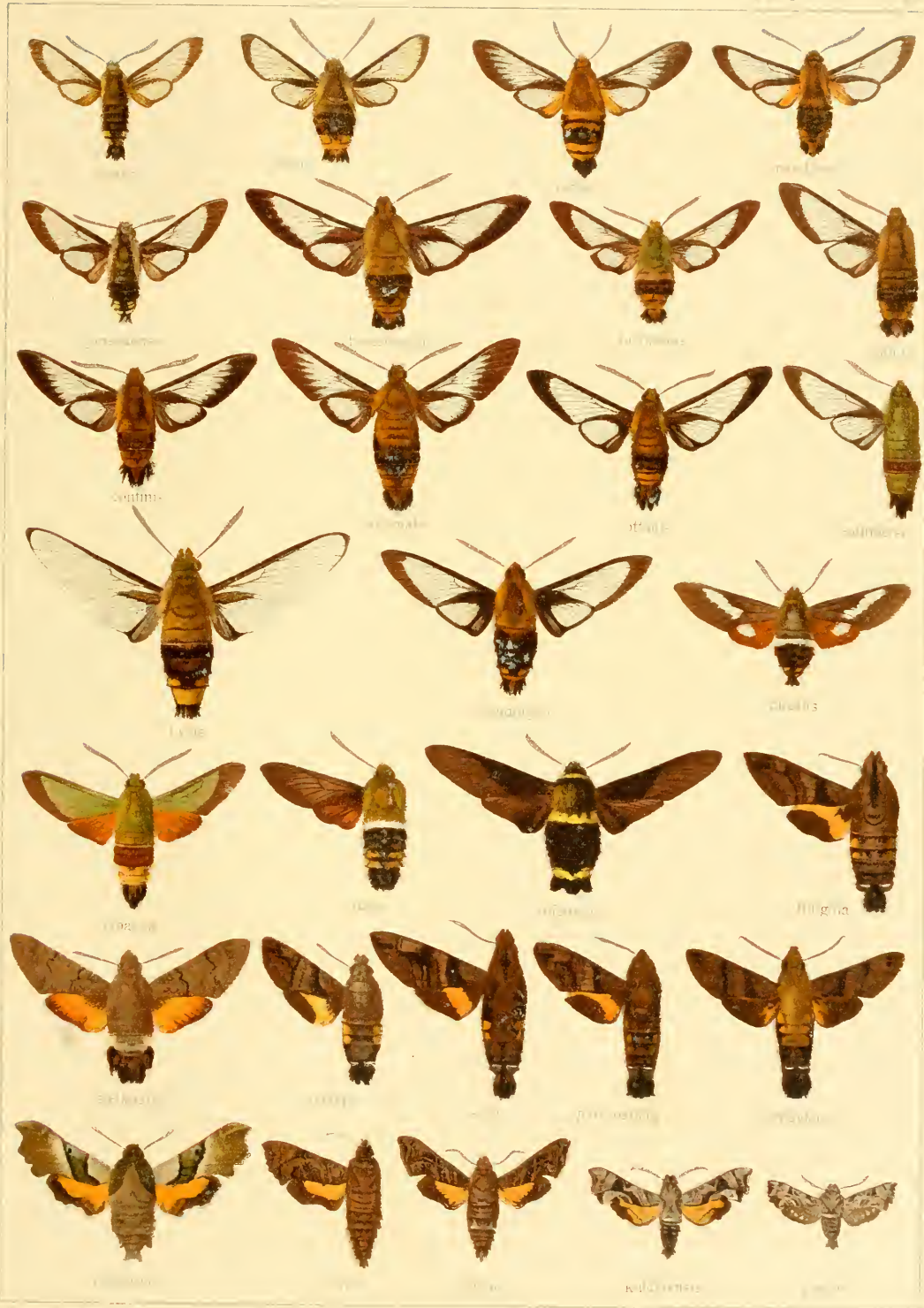

Pars I. Fauna palaearctica 2.

a
b
c
d
e
elpenor
lewisi
askoldensis
suellus
deserticola
cretica
boisduvali
lotho
minor
suifuna
dryas
alecto
dentata
mongoliana

DUDUSA - STAUROPUS

UROPYIA - NOTODONTA

tritophus
dromedarius
torva
ziczac
dictaea
camelina
anachoreta
bicoloria
carmelita
dictaeoides
trepida
chaonia
dromedarioides
argentina
ziczacoides
dictaeoides
torvina
camelinoides
anachoretoides
bicoloroides
trepidoides
chaonioides
dromedarioides
argentinoides
ziczacoides
dictaeoides
torvinoides

a
b
c
g
cristata
assimilis
signata
timon

a
b
c
d
e
f
g
h
orciferaria
fractifasciata
argentilineata
chinensis
sericea
inconspicua
daeoides
fenestra
flavilinea
manleyi
omarginata
virgo
nivea
sacra
quinquelineata
bicuspidata
hyalina
phasma
bidens
auripes
griseapennis
parallelangula
algira
griseata
parvula
glaucata
ochrea
lilacina
violacea
apsara
relicina
palaearctica
flavomarginata
zebrina
archols
aculeata
picaria
nymphaearia
nigromaculata
funeralis
lanuginosa
sericeata
concentrica
bisaccentuata
evanescens
exornata
cretacea
crosaria
amabilaria

a
b
c
d
e
f
g
h
i
k
plumosa
trachitso
berberisae
basistriga
acuta
alice
cucullus
eugenia
moltrechti
himalayana
grumi
tephroxantha
buddhista
nigroramosa
derasa
derasoides
scripta
möllendorffi
dieckmanni
hedemanni
cognata
aurorina
violacea
batis
trimaculata
grisescens
consimilis
orbicularis
terrosa
albirgensis
tancrei
ampliata
ocularis
argenteopicta
ornata
maxima
tristis
dilata
duplaris
fluctuosa
flavicornis
nuficollis
renalis
albidisca
flexipennis
uncula
sericea
dentatus
fasciata
flavidorsalis
nobilis

scitaria
sodalis
hyperbolicus
fossicornis
scribae

dorylifor mis ♀
uglossae formis ♂
euglossae formis ♀
euglossae formis ♂

stiziformis
grunni
mesiiformis
uraniiformis
tipuliformis
ichneumoniformis
ursiformis
gramiformis
culiciformis
bombyliformis
asiliformis
vespiformis
formicaeformis
ibonspolensis
corneiformis
crassicornis
ichneumoniformis
asiliformis
culiciformis
bombyliformis
vespiformis
formicaeformis
anthraciformis
scoliaeformis
ichneumoniformis
scoliaeformis
myopaeformis
chrysidiformis ♀
chrysidiformis ♂
chrysidiformis ♀
culiciformis
schmidtiiformis
schmidtiiformis
schmidtiiformis
schmidtiiformis
clamporinus
bylaeiformis ♀
hylaeiformis ♂
hylaeiformis ♀
fixsenii
pyrrhinata
tipuliformis ♀
brosiformis
hoplisiformis
formicaeformis
ruella ♂
pyrrha ♀
multistrigata ♂
ruella ♀
perze
ichneumoniformis
crenycto-
celes
powelli
ichneumoniformis
asiliformis
vespiformis
formicaeformis

a
b
c
d
e
f
g
h
modestus
balcanicus
bohatschi
stertzi
putridus
consobrinus
stygianus
volgensis
vicarius ♀
albida
gracilis
mollis
inspersa
tancrei
nobilis
strioliger
laudabilis
gloriosus
holosericeus
sacarum
caestrum
caucasicum
sericea
argentatus
thrips
turcomanica
ponticus
ronkayi

Pars I. Fauna palaearctica 2.

ACANTHOPSYCHE - GAURENA

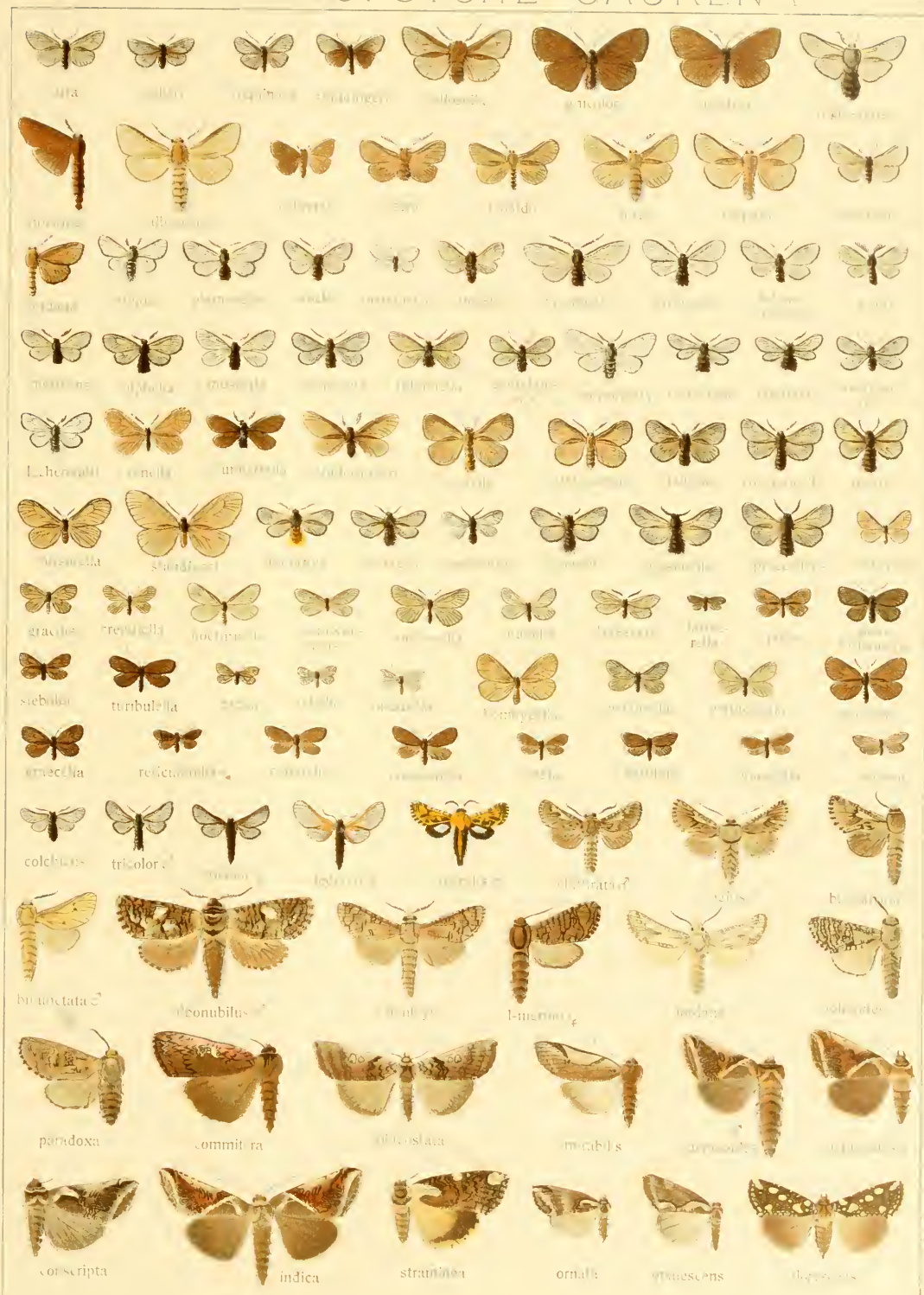

CYMATOPHORIDAE-SUPPLEMENTA

Pars II. Fauna palaearctica 2.

SMITHSONIAN INSTITUTION LIBRARIES
3 9088 00726 4195